

NOTES:

I. DRAINAGE AND UTILITY EASEMENT  
5' EACH SIDE OF SIDE AND REAR  
PROPERTY LINES.

☉ CURVE DATA

R = 250.00'  
Δ = 43-12-14  
D = 22-55-06  
L = 188.51'  
T = 98.99'  
C = 184.08'

FILED  
GREENVILLE CO. S. C.  
OCT 5 10 10 AM '77  
DONNIE S. TANKERSLEY  
R.M.C.

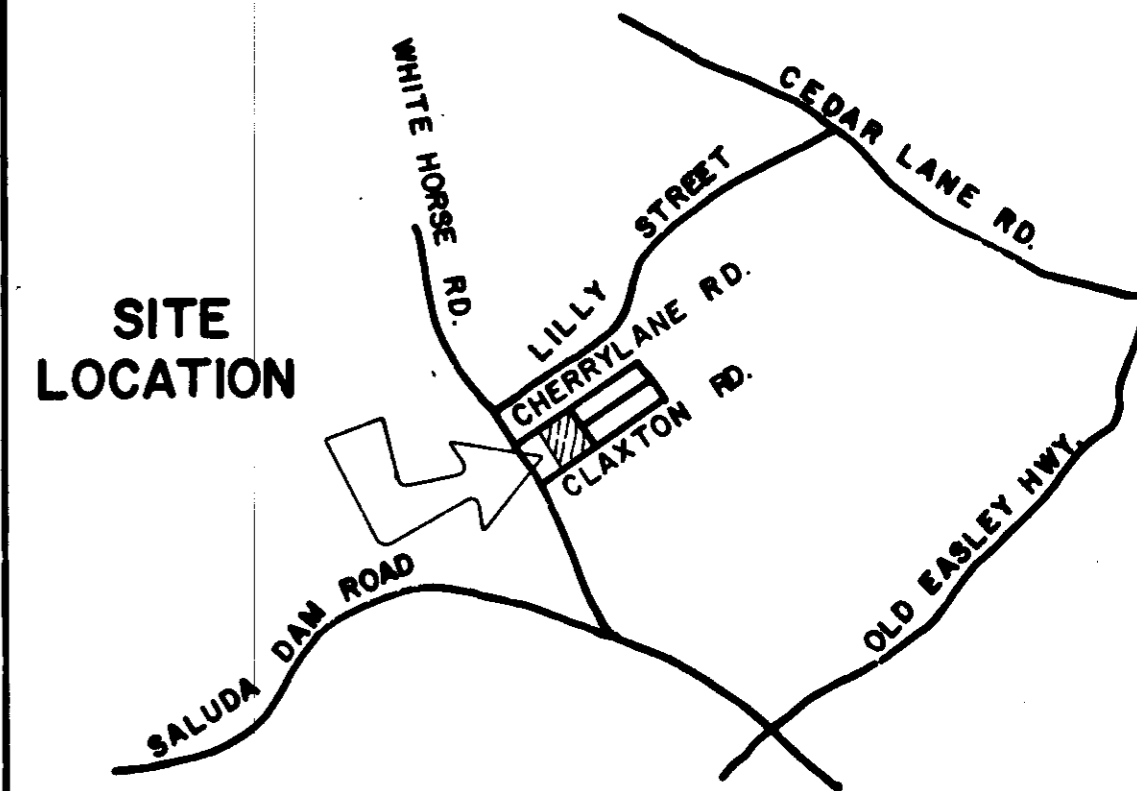
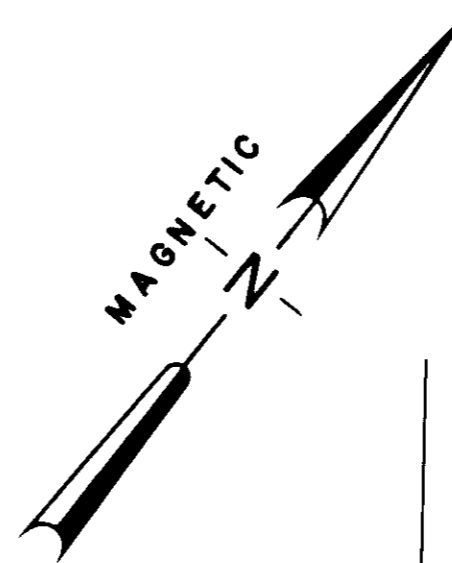

LOCATION MAP

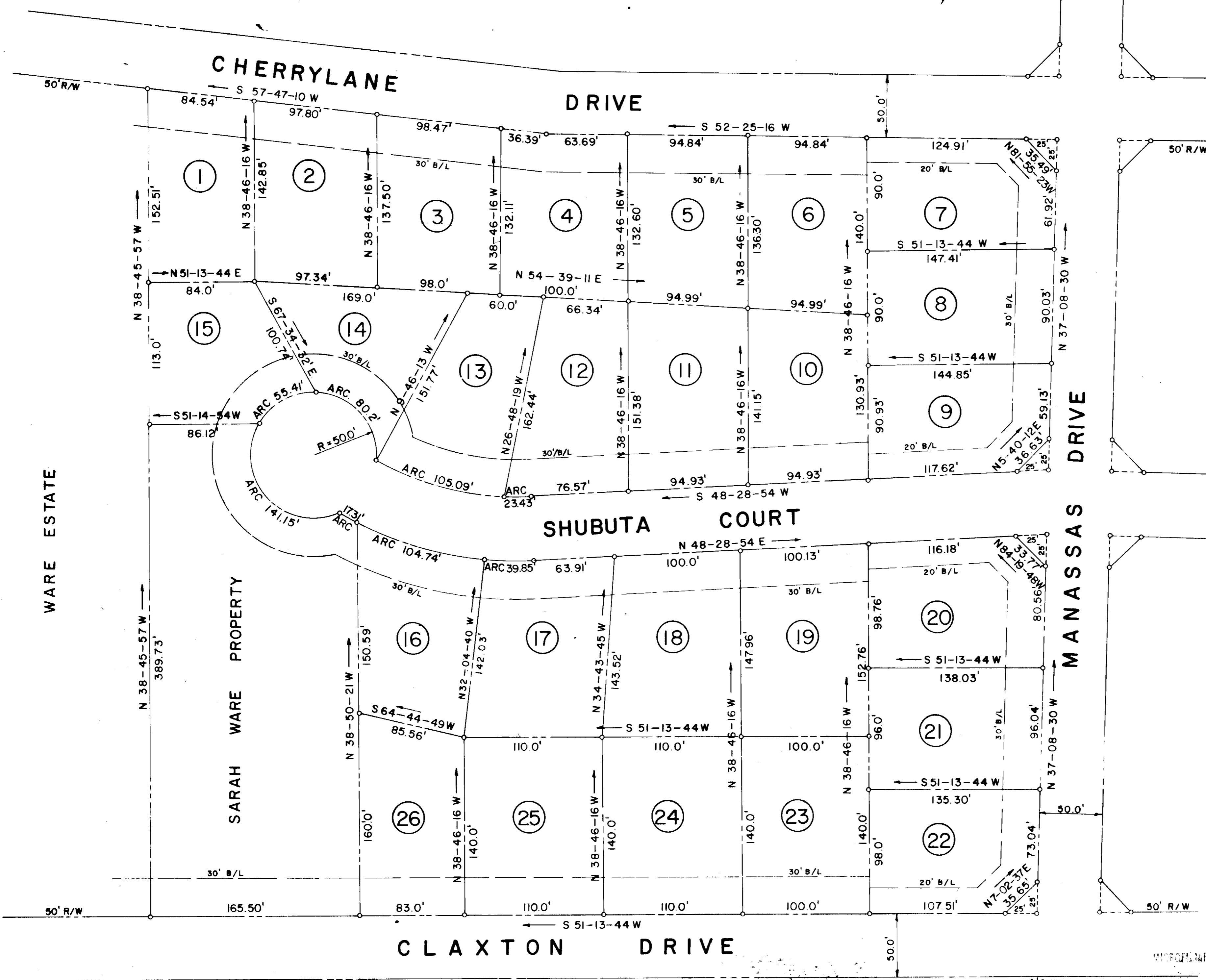

FINAL PLAT

CERTIFICATE OF OWNERSHIP AND DEDICATION

"The undersigned hereby acknowledge that I am (we are) the owner(s) of the property shown and described hereon and that I (we) hereby adopt this plan of subdivision with my (our) free consent and that I (we) establish the minimum building restriction lines, and hereby dedicate to public use as roads, streets, and easements, forever all areas so shown or indicated on said plat.

9/30/77 Signed *Donnie S. Tankersley*  
Signed \_\_\_\_\_  
Signed \_\_\_\_\_  
Signed \_\_\_\_\_

CERTIFICATE OF ACCURACY

Robert H. Faust certify that this plat was (drawn by me) (drawn under my supervision) (an actual survey made under my supervision) from (an actual survey made by me) (deed description recorded in Book \_\_\_\_\_ Page \_\_\_\_\_ Book \_\_\_\_\_ Page \_\_\_\_\_ etc.) (other) that the error of closure as calculated by latitudes and departures is 1:5000 that the boundaries not surveyed are shown as broken lines plotted from information found in Book \_\_\_\_\_ Page \_\_\_\_\_ that this plat was prepared in accordance with the Greenville County Subdivision Regulations as adopted.

9/7/77 DATE Signed *Robert H. Faust*  
LICENSED ENGINEER OR REGISTERED SURVEYOR  
S. C. Registration No. 3716

CERTIFICATE OF APPROVAL FOR RECORDING

"I hereby certify that the subdivision plat shown hereon has been found to comply with the Subdivision Regulations for Greenville County with the exception of such variances, if any, as are noted in the minutes of the Greenville County Planning Commission of Greenville County, South Carolina, and that it has been approved for recording in the office of the County Register of Mense Conveyance.

10/2/77 DATE Signed *Rayce C. Carter*  
DIRECTOR OF PLANNING  
GREENVILLE COUNTY PLANNING COMMISSION

FILE NUMBER

FARMINGTON IV  
SUBDIVISION

LYLES TANKERSLEY ARBOR ENGINEERING  
OWNER SURVEYOR

NO. OF ACRES: 8.8 AC. MILES 0.12  
NO. OF LOTS: 26 DATE: 7 SEPT. 77

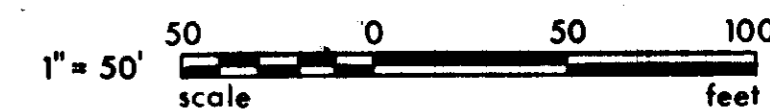

FOR DEDICATION OF ROADS SEE  
DEDICATION BOOK 1 PAGE 260

Plat Filed This 5 day of Oct. 1977  
And Recorded in Vol. G-11 Page 13 at 10:10 A.M.  
*Donnie S. Tankersley*  
Register Mense Conveyance Greenville County, S. C.

